

JAMES



beka DIFFERENT
BY DESIGN

FEEL GOOD.
RELAX.
FEEL SAFE.



TIMELESS. AESTHETIC. CLEVER.

Our goal is to make every care routine a very personal, individual feel-good experience for your residents, while at the same time facilitating the work of the caregiver and enabling a pleasant, ergonomic working posture.

With intelligent features, our shower chairs offer tangible benefits that increase the comfort and safety of your residents. Ergonomic seat cushions, pleasantly soft material invite you to take a seat and feel good.



JAMES

UNIQUE. ADJUSTABLE BACK RACK.

The extraordinary is in the details. For optimum hygienic care, the James model can be fully extended to 55° thanks to the additional 30° adjustment of the backrest, the James model can be fully extended to 55°. Safe. Stable. Comfortable. This feature makes it unique on the market.



FEATURES. COMPATIBILITY.

- High quality sturdy aluminum construction
- High safety and stability
- Soft ergonomically shaped seat and back cushions
- Multiple adjustable arm-, leg- and footrests*
- 3D headrest
- Soft PUR foam upholstery
- Two different width seat and back cushions possible*
- Electrically stepless tilt function
- Flexible cable remote control
- Lockable nursing opening
- Bedpan holder*
- Shower head holder left or right
- Two freely adjustable memory keys*
- Two preset function keys „Park“ and „Clean“*
- Low space requirement
- Charging system with magnetic plug
- Compatible with NORA and CARLO
- Our shower chairs meet the current standards on the market, efficient and safe

*Optional



OPTIONS



XL padding

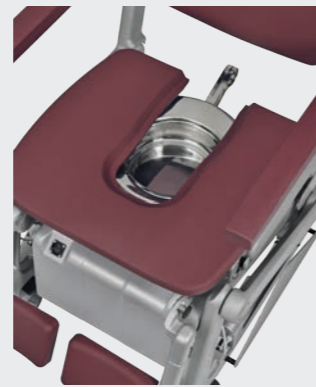

Holder bedpan



Holder shower head
(possible on both sides)



Multi-adjustable fold up safety arm handles

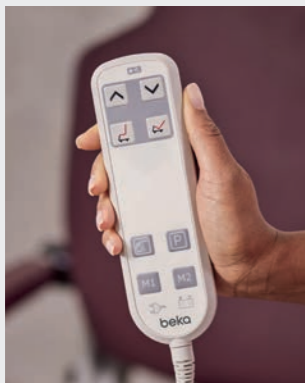





Two memory keys and
Two function keys

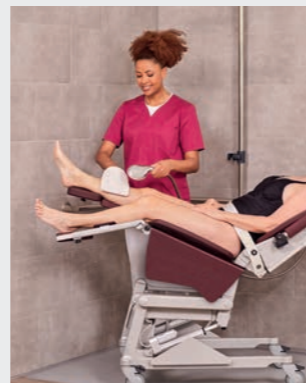

Central leg and foot rest



COMFORT leg and foot rest
individually adjustable

		JAMES
Recommended for residents of mobility groups 2-4		
 Group 2	 Group 3	 Group 4
TECHNICAL DATA		
Weight	ca. 66 kg / 145,5 lbs	
Min. length, lowest upright position	1155 mm / 45,47 in	
Max. Length, highest reclined position	1745 mm / 68,7 in	
Total width	600 mm / 23,62 in	
Total width XL version	655 mm / 25,79 in	
Width chassis external	555 mm / 21,85 in	
Width chassis internal	370 mm / 14,57 in	
Min. height backrest, lowest reclined position	825 mm / 32,48 in	
Max. height backrest, highest upright position	1545 mm / 60,83 in	
Min. seat height	550 mm / 20,28 in	
Max. seat height	850 mm / 32,28 in	
SWL (safe working load)	185 kg / 407,85 lbs	
Height adjustment	300 mm / 11,81 in	
Tilt function	25°	
Adjustment backrest	30°	
Standard width seat and back cushions	495 mm / 19,49 in	
Standard arm handles	straight	
Standard footrest	centered	
Charging system with magnetic plug	✓	
3D headrest	✓	
Low space requirement	✓	
Cushion made of high quality PUR foam	✓	
Care opening	✓	
OPTIONS		
Leg and foot rest individually adjustable	✓	
Safety handles to fold up	✓	
Seat and back cushion in XL version	545 mm / 21,46 in	
Two memory keys for free selection of two shower positions and additional function keys for parking and cleaning position	✓	
Holder peg basin	✓	
Holder shower head left or right	✓	
Safety belt	✓	
COMPATIBLE WITH		
Active and passive lifters NORA/CARLO	✓	

beka DIFFERENT
BY DESIGN

BEKA Hospitec GmbH | Am Rübenmorgen 3 | 35582 Wetzlar-Dutenhofen
Tel +49 641 922 20-0 | E-Mail info@beka-hospitec.com
www.beka-hospitec.com

